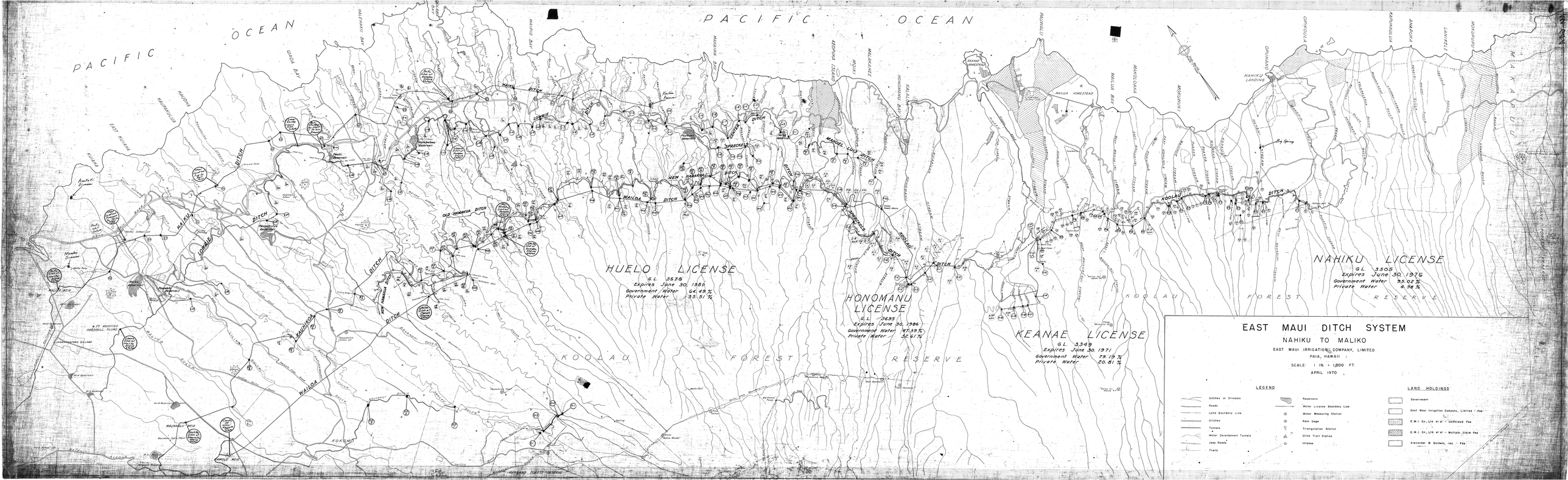
PACIFIC OCEAN
PACIFIC OCEAN
HUELO LICENSE
G.L. 3578
Expires June 30, 1981
Government Water 64.49 %
Private Water 35.51 %
HONOMANU LICENSE
G.L. 3695
Expires June 30, 1984
Government Water 67.39 %
Private Water 32.61 %
KEANAE LICENSE
G.L. 3349
Expires June 30, 1971
Government Water 79.19 %
Private Water 20.81 %
NAHIKU LICENSE
G.L. 3505
Expires June 30, 1976
Government Water 95.02 %
Private Water 4.98 %
KOOLAU FOREST RESERVE
KOOLAU FOREST RESERVE
EAST MAUI DITCH SYSTEM
NAHIKU TO MALIKO
EAST MAUI IRRIGATION COMPANY, LIMITED
PAIA, HAWAII
SCALE: 1 IN. = 1,000 FT.
APRIL 1970
LEGEND
Gulches or Streams
Roads
Land Boundary Line
Ditches
Tunnels
Water Development Tunnels
Jeep Roads
Trails
Reservoirs
Water License Boundary Line
Water Measuring Station
Rain Gage
Triangulation Station
Ditch Trail Station
Intakes
LAND HOLDINGS
Government
East Maui Irrigation Company, Limited - Fee
E.M.I. Co., Ltd. et al - Undivided Fee
E.M.I. Co., Ltd. et al - Multiple Claim Fee
Alexander & Baldwin, Inc. - Fee